

# Patient report

Bio-Rad                      DATE: 12/29/2019  
D-10                         TIME: 05:39 PM  
S/N: #DC2K755917       Software version: 4.30-2  
Sample ID:                 10503936  
Injection date             12/29/2019 04:39 PM  
Injection #: 32             Method: HbA1c  
Rack #: ---                 Rack position: 1

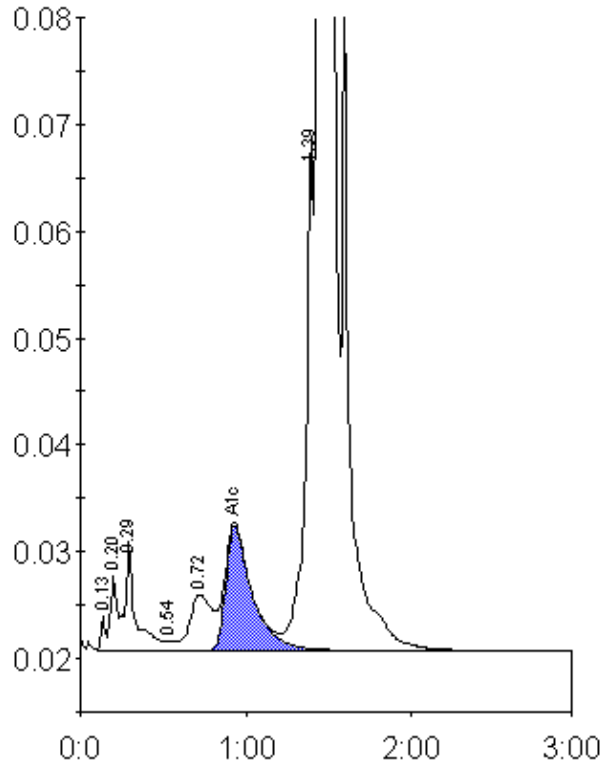

Peak table - ID: 10503936

Peak	R.time	Height	Area	Area %
Unknown	0.13	3187	5539	0.2
A1a	0.20	6928	18544	0.5
A1b	0.29	10109	45871	1.3
F	0.54	895	3883	0.1
LA1c/CHb-1	0.72	5201	48450	1.3
A1c	0.93	11630	127874	5.2
P3	1.39	48198	168484	4.7
A0	1.45	937138	3171796	88.3
Total Area:		3590439		

Concentration:	%
A1c	5.2